THE NOCATULA 1952

W
378.05
T256n
1952

21115

Follow us thru the Arch. . .

. . and Tennessee Wesleyan College

W
375.05
T252n
1952

MERNER - PFEIFFER LIBRARY
TENNESSEE WESLEYAN COLLEGE
ATHENS, TENNESSEE

As seen by. . .

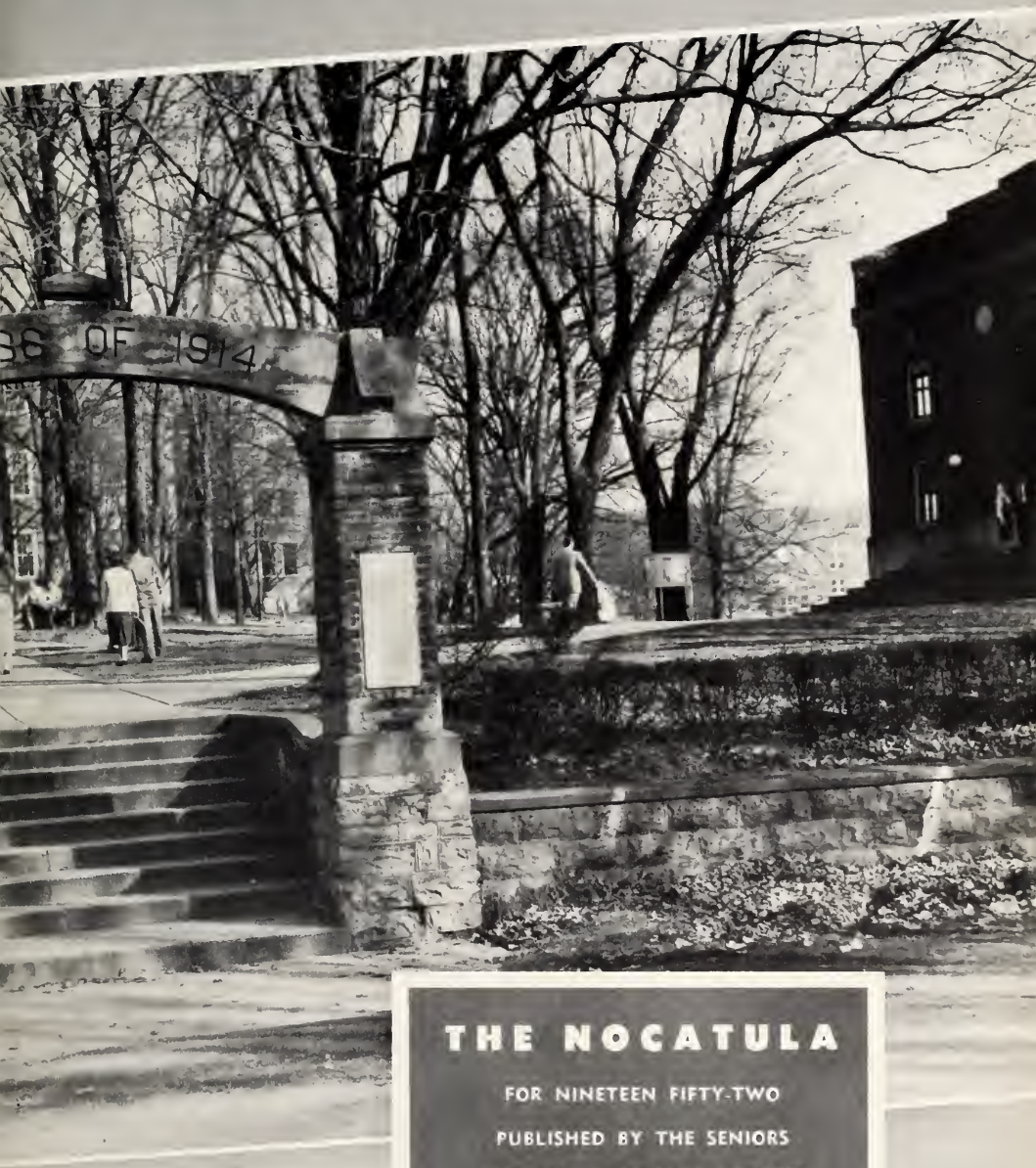

THE NOCATULA

FOR NINETEEN FIFTY-TWO

PUBLISHED BY THE SENIORS

TENNESSEE WESLEYAN COLLEGE

ATHENS, TENNESSEE

ENJOY OUR ACTIVITIES

PREPARE FOR A FUTURE

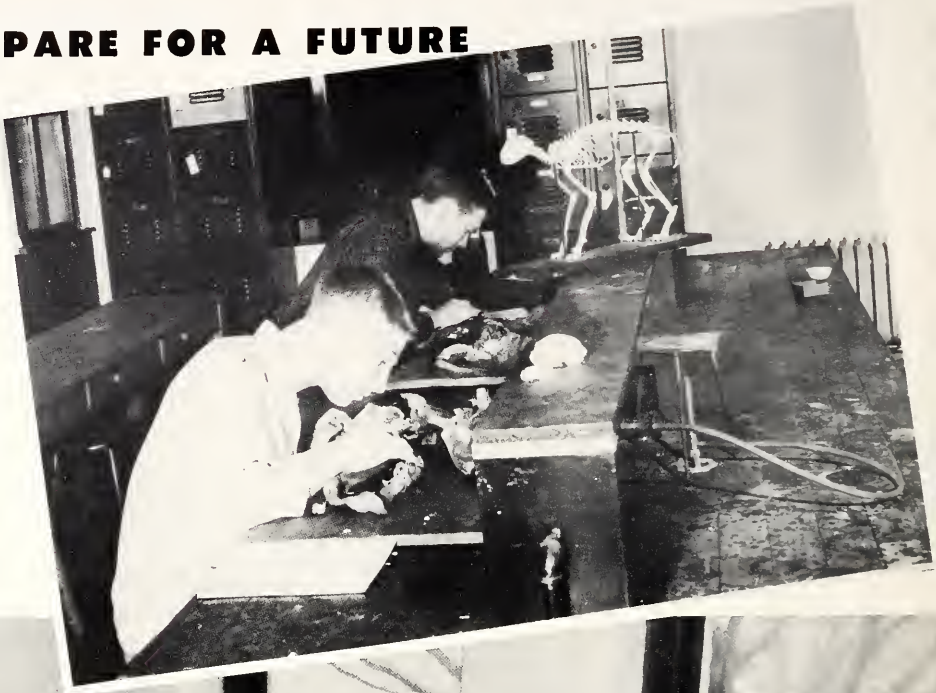

GET INSPIRATION FROM RELIGION

THE RELIGIOUS COUNCIL

Bob Smith
Marion Essary
Jimmy King
Philip Watkins
Margaret Kesterson
A. H. Myers
Carl Honaker
Mr. Donner

BUILD A STRONG BODY WITH SPORTS

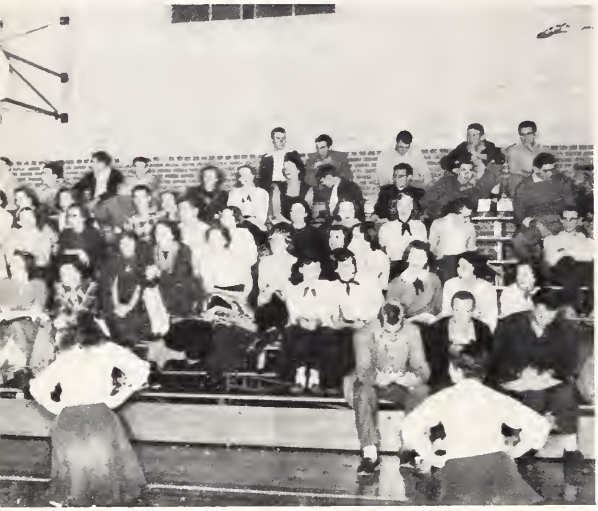

LEARN TO LIVE WITH OTHERS

OUR PRESIDENT

Dr. LeRoy A. Martin

Paul Riviere
Dean of College

Not Pictured
Mrs. Elizabeth A. Brubaker
Dean of Women

C. O. Douglas
Registrar

THE ADMINISTRATION

Dr. F. B. Shelton
Public Relations, HCC.

J. Van B. Coe
Dean of Students

Minnie Blevins
Business Manager

FACULTY

Mrs. Agnes B. Colston
Methods and Laboratory School

Thomas B. Donner
Foreign Language

Mrs. James Fitzpatrick
Commerce

James Fitzpatrick
Commerce

Ethel French
Nurse

Mrs. Erin Gamble
Assistant Superintendent Ritter Hall

Mrs. Levis Hampton
English

Levis H. Hampton
Dramatics and Speech

Mrs. Martha B. Hale
Art

Mrs. Magelene Harrison
Dietitian Ritter Hall

Carl B. Honaker
Chemistry

Rankin Hudson
Director of Athletics

Mrs. Frank Y. Jackson
Secretary to President

Richard M. Johnson
Biology

Mrs. James Lattimore
Home Economics

Mrs. Ruth Lewis
Superintendent of Lawrence Hall

Mrs. A. H. Myers
Librarian

A. H. Myers
English and Religion

E. G. Rogers
English

Mrs. Thelma Rucker Standridge
Organ and Piano

Louis Underwood
Superintendent of Grounds and Buildings

James Wilson
Organ and Piano

Mrs. Hilda Wrinn
Methods and Laboratory School

G. A. Yates
Mathematics

Classes

Eugene Mahaffey — President
Wayne Allen — Vice President
Sue Hart — Secretary and Treasurer

Bob Wallace, Ann Delozier, Jimmy King, Hubert Blackburn, Bob Dail, Carolyn Jo Robertson, Margaret Kesterson, J. Van B. Coe.

THE STUDENT COUNCIL

The classes at Wesleyan are governed each year by the Student Council. This organization is elected from the student body by the students themselves. The accomplishments of the Student Council are wide and varied. The students at Wesleyan wish to express their heartfelt thanks for a job well done.

R
378.05
T 256r.
1952

21115

L. to R. Standing: Jimmy King, Bob Dail, Margaret Kesterson.

Seated: Dale Carnes, Hubert Blackburn, Lela Amerine.

SENIOR OFFICERS

Hubert Blackburn		President
Dale Carnes .	...	Vice-President
Lela Amerine		Secretary
Jimmy King	...	Treasurer
Margaret Kesterson	...	Girl Representative
Bob Dail	...	Boy Representative

MERNER - PFEIFFER LIBRARY
TENNESSEE WESLEYAN COLLEGE
ATHENS, TENNESSEE

CLASS

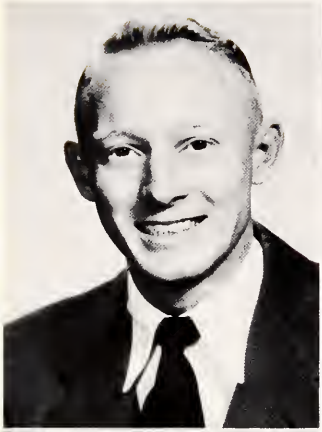

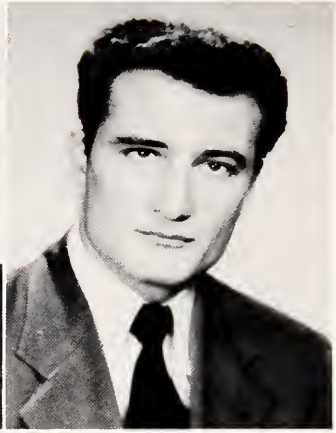

Allen, Wayne, "Creep", Sevierville, Tenn. Business Administration. Theta Sigma Chi, 50-52, Secretary 51-52; Vice President of Student Body, 51-52; Phi Theta Kappa.

Alexander, Robert, "Socks" Columbus, Miss. Commercial. Football.

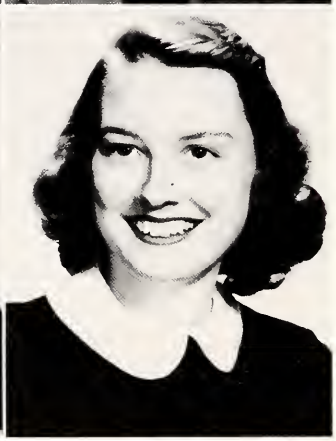

Amburn, Margaret, Copperhill, Tenn. Education.. Sigma Iota Chi, 51, 52.

Amerine, Lela, Clinton, Tenn. General Culture, Sigma Iota Chi, 50-52, Reporter 51-52; Senior Class Secretary, 51-52, Choir, 50-52; Senior Beauty 51-52; Wesleyan Fellowship, 50-52; Bulldog Staff, 51-52..

Armstrong, Maxine, Athens, Tenn. Secretarial, Eta Upsilon Gamma, Treasurer, 51-52; Bulldog Staff, 51-52; Choir, 51-52.

Atlikhani, Amir Houshang
Tehron, Iran

OF 1952

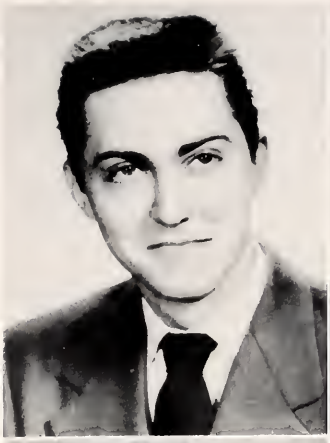

Attaway, Geddes M., Jr. "Buddy". Maryville, Tenn. General Culture. Phi Sigma Nu, 50-52, Sergeant of Arms, 51-52; Choir, 51-52.

Baker, Mary Eta, Benton, Tenn. Education. Kappa Delta Phi.

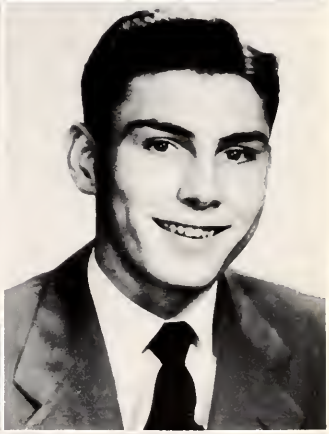

Beecroft, Moris Bryan, Newport News, Virginia. General Culture. Theta Sigma Chi 51-52; Tennis Team, 50-52; Basketball, 50-52.

Blackburn, Hubert H., "Punk"., Athens, Tenn., Libera Arts. Phi Sigma Nu, 50-52, Vice-President, 51-52; Choir 51-52; Student Council, 51-52; Senior Class President, 51-52.

Bowman, Elbert Gleaves, Jr. "Tuffy", Wytheville, Va. Business Ad. Theta Sigma Chi, 50-52; Football, 50-52.

Burns, Jessie Paul, Athens, Tenn. Business Ad.

CLASS

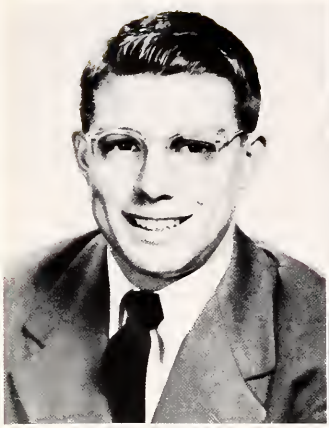

Carnes, Dale Eugene, Townsend, Tenn. Physical Ed. Theta Sigma Chi, 50-52, Chaplain 51-52; Senior Class Vice President; Football, 50-52; Basketball Manager, 51-51; Student Christian Association Superlative.

Cheeck, Patricia Lynn, "Pat", Dalton, Ga. Secretarial. Zeta Mu Epsilon, 50-52, Vice President 51-52; Library Staff, 51-52; Student Christian Association; Wesleyan Fellowship; Art Club, 50-51; Tumbling, 50-51.

Cheek, Helen Janette, Delano, Tenn. Education. Zeta Mu Epsilon, 50-52. Reporter, 51-52; Phi Theta Kappa Wesleyan Fellowship; Art Club; Bulldog Staff, 51-52.

Cloud, Etienne Leroy, "Jack", Falls Church, Va. Physical Ed. Football, 50-52.

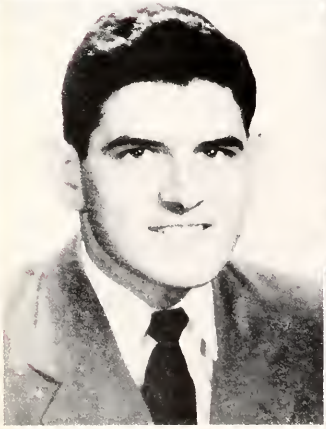

Dail, Bob B., "Country", Clinton Tenn. Physical Ed. Theta Sigma Chi, 50-52, President 51-52; Football, 50-52; Choir 50-52, Vice-President, 51-52; Superlative; Delta Psi Omega Student Christian Association, Student Council, 51-52, Pan Hellenic Council, 51-52.

DeLozier, Ann Louise, Maryville. Tenn. Music. Zeta Mu Epsilon, 50-52, President, 51-52; Student Christian Association; Art Club; Wesleyan Fellowship, Secretary and Treasurer, 51-52; Choir, 50-52; Pan Hellenic Council, 51-52; Library Staff, 50-51.

OF 1952

Duenas, Juan Oreste, Cardenas, Cuba. Business Ad.

Duff, Rose Lynn, Lenoir City, Tenn. Liberal Arts. Life Service Volunteers, 50-52; Student Christian Association, 50-52; Wesleyan Fellowship, 50-52; Bulldog Staff, 51-52.

Epperson, Joan, Athens, Tenn. Physical Ed. Sigma Iota Chi, 50-52, Pin Chairman, 51-52; May Queen Attendant, 50-51.

Essary, Marion, Lenoir City, Tenn. Church Secretary. Kappa Delta Phi, 50-52, Secretary, 51-52; Phi Theta Kappa, Secretary, 51-52; Life Service Volunteers, 50-52, Vice-President 51-52; Student Christian Association, 50-52; Wesleyan Fellowship, 50-52; Vice President, 51-52; Religious Council; Superlative.

Franklin, Charles Robert, Sevierville, Tenn, Physical Ed. Football, 50-51.

Garner, Connie Regina, "Reecie", Chattanooga, Tenn. Secretarial. Zeta Mu Epislon, 50-51, Treasurer, 51-52; Phi Theta Kappa, 51-52, Treasurer, 51-52; Student Christian Association, Wesleyan Fellowship 50-52; Nocatula Staff, 51-52; Bulldog Staff, 51-52; Bulldog Staff, 51-52; Cheerleader, 51-52.

CLASS

Gilliam, Alice Jo "Jo", St. Charles, Va. Secretarial. Kappa Delta Phi 51-52, Vice President, 51-52; Phi Theta 52; Choir, 50-52; Treasurer, 51-52; Kappa, 51 - 52, President 51 - 52; Bulldog, Assistant Editor. Superlative: Queen of Hearts, 51-52; Sweetheart of Theta Sigma Chi, 51-52.

Groseclose, Henry Monroe, "Hank". Appalachia, Va. Liberal Arts. Student Christian Association, 50-52; Life Service Volunteers, 50-52; Eta Iota Tau, 50-52.

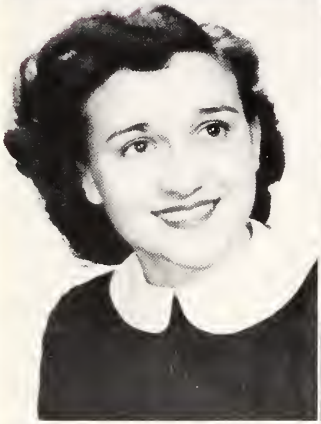

Guess, Bettie Jane, Cleveland, Tenn. Church Secretary. Wesleyan Fellowship, 50-52; Life Service Volunteers, 50-52; Student Christian Association, 50-52; Phi Theta Kappa, 50-52.

Huffman, Norma Jean, Newport, Tenn. Secretarial. Eta Upsilon Gamma, 50-52, Vice President, 51-52, Tumbling, 50-51; Student Christian Association, 50-52; Bulldog Staff, 51-52.

Holt, Marion Mabry, Etowah, Tenn. Business Administration. Phi Sigma Nu, 51-52; Choir 50-52.

Hixson, Carolyn Jane, Dunlap, Tenn Secretarial. Eta Upsilon Gamma, 50-52, Sentinel, 51-52; Wesleyan Fellowship, 50-52.

OF 1952

Hicks, Ann Henson, Clinton, Tenn. General Culture. Sweetheart of Phi Sigma Nu 51-52, Sigma Iota Chi, 50-52 Vice President, 51-52; Choir 50-52; Delta Psi Omega, Student Christian Association; Wesleyan Fellowship; Library Staff, 51-52; Superlative, 51-52; Nocatula Staff, 51-52.

Harrison, Jane Ann. Athens, Tenn Home Economics. Zeta Mu Epsilon, 50-52, Social Chairman, 51-52, Social Chairman, 51-52; Library Staff 51-52.

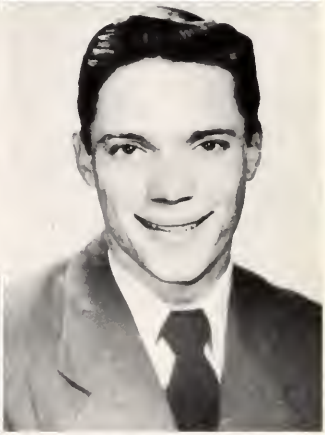

Harris, Wynell Elizabeth, Knoxville, Tennessee. Business Ad. Eta Upsilon Gamma, Consul, 51-52; Wesleyan Fellowship, 50-52; Life Service Volunteers, 50-52; Student Christian Association, 50-52.

Harris, Joe, Maryville, Tenn. General Culture. Eta Iota Tau, 50-52, Treasurer, 51-52; Tennis, 51-52; Bulldog Staff.

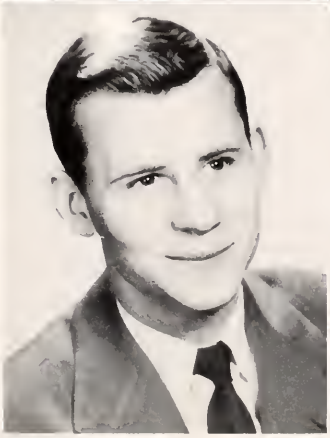

Irwin, Robert Lynn, "Bob", Knoxville, Tenn. Liberal Arts. Eta Iota Tau, 50-52, President, 51-52; Life Service Volunteers, 50-52; Student Christian Association, 50-52; Phi Theta Kappa, Library Staff, 50-51; Superlative, 51-52.

Kelso, Bill F., Loudon, Tenn., Physical Education. Theta Sigma Chi, Vice-President, 51-52; Football Manager 50-52; Bulldog Staff, 51-52; Nocatula Staff, 51-52.

CLASS

Kesterson, Margaret Ann, Knoxville, Tenn. Music. Kappa Delta Phi, 50-52, Treasurer, 51-52; Choir, 50-52; Student Council, 51-52; Religious Council, 51-52; Wesleyan Fellowship, President, 51-52; Student Christian Association, 50-52; Life Service Volunteers, 50-52, Secretary and Treasurer, 51-52. Superlative: Bulldog Staff, 51-52.

Kimsey, Lois, Cleveland, Tenn. Liberal Arts. Life Service Volunteer, 50-52; Student Christian Association 50-52, Secretary and Treasurer 51-52; Wesleyan Fellowship, 50-52; Kappa Delta Phi 50-52, Sgt. of arms, 51-52; Basketball, 50-52; Superlative: Girls Letter Club, 51-52; Bulldog Staff, 51-52; Nocatula Staff, 51-52..

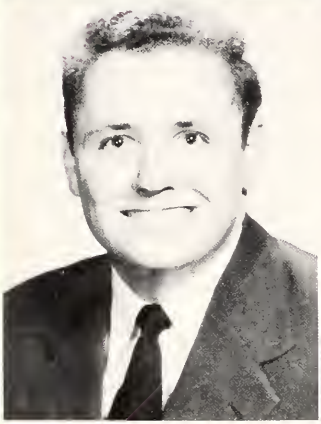

King, James Bradford, "Jimmie", Kingsport,. Tenn. Business Ad. Student Christian Association 50-52, President 51-52; Nocatula Staff, 50 52, Business Manager, 51-52; Phi Sigma Nu Fraternity, 50-52, Secretary 51-52; Phi Theta Kappa, 50-52, Corresponding Secretary 51-52; Religious Council, 51 52, President, Student Council, 51-52; Choir 50-52, Vice President, 50-51, Librarian, 51-52, Treasurer of Junior Class; Senior Class Treasurer. Superlative.

McClary, Marcia Ann, Delano, Tenn. Education. Zeta Mu Epsilon, 50-52: Corresponding Secretary, 51-52; Wesleyan Fellowship, 50-52; Art Club, 50-51.

Lady, Erma, Kingsport, Tenn. General Culture. Sigma Iota Chi, 50-52; Treasurer, 51-52; Nocatula Staff, 51-52.

Layman, Hazel Christine, Athens, Tenn., Home Economics. Zeta Mu Epsilon, 50-52, Chaplain, 51-52, Student Christian Association, 51-52.

OF 1952

Leon, Sergio, "Sam", Curacao, Dutch West Indies. Pre Med. Phi Sigma Nu 50-52.

McCown, Mary Evelyn, "Red", Lenoir City, Tenn. Secretarial. Kappa Delta Phi, 50-52, Corresponding Secretary 51-52; Wesleyan Fellowship, Student Christian Association.

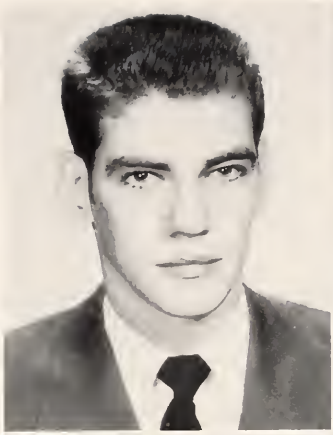

McMahan, Harold Lewis, "Mac", Athens, Tennessee. Business Ad. Phi Sigma Nu, 50-52, Treasurer, 51-52; Choir, 50-52; Delta Psi Omega.

Martin, Jane, Bristol, Tenn. Physical Education, Sigma Iota Chi, 50-52, Directress, 51-52; Choir, 50-52 Cheerleader, 50-52; Student Christian Association 50-52, Reporter, 51-52; Life Service Volunteers, 50-52; Wesleyan Fellowship 50-52; Bulldog Staff, Feature Editor, 51-52; Library Staff, 50-52; Girls' Letter Club, 50-52. Superlative: Delta Psi Omega, 51-52.

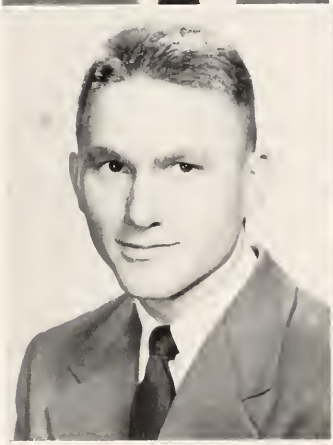

Martinez, Osiris Rosendi

Mehaffey, Eugene Lee, Chattanooga, Tenn. Liberal Arts. Basketball, 50-52, Captain, 51-52; Tennis Team, 50-52; President of Student Body; President of Junior Class; Theta Sigma Chi Fraternity, 50-52; Phi Theta Kappa, 50-52

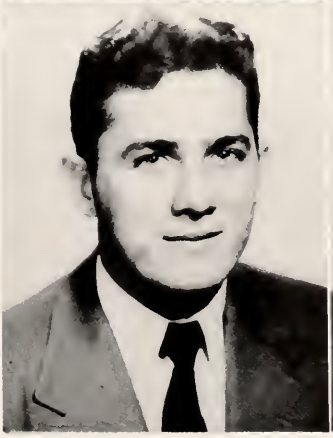

CLASS

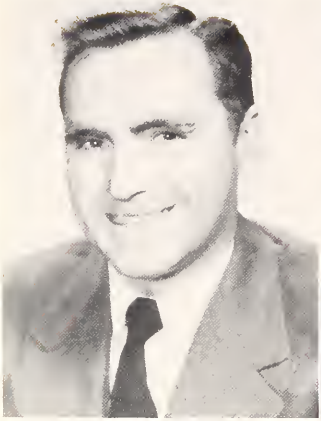

Newman, William Herman, Ducktown, Tennessee., Business Adminis.

Nichols, Marilyn, Sigma Iota Chi, 50-52.

Nipper, Johnnie Lou, Athens, Tenn. Education

Norwood, Louise, Athens, Tenn. Education. Eta Upsilon Gamma.

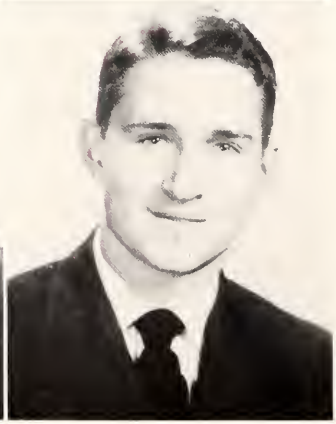

Ownbey, James Bedford, "Red" Basketball, 50-52

Pardue, Ben, Sweetwater, Tenn.

OF 1952

Pugh, Lynn, Lynchburg, Va.

Ramsey, Vivian Ann, Greeneville, Tenn. General Culture, Zeta Mu Epsilon, 50-52; Wesleyan Fellowship, 50-52; Student Christian Association, 50-52.

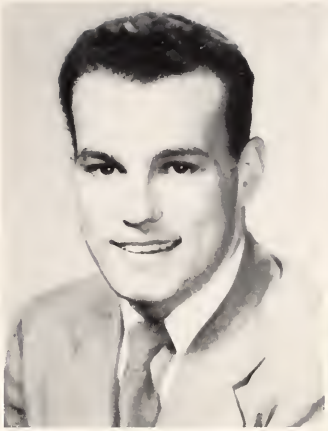

Rawls, Duncan, "Dunk", Knoxville, Tenn. General Culture Football, 50-52.

Riner, Laura Ann, Newport, Tenn. Education. Sigma Iota Chi, 50-52, Literary Chairman, 51-52; Phi Theta Kappa, 50-52, Reporter 51-52; Delta Psi Omega, President, 51-52; Student Christian Association, 51-52; Nocatula Staff 51-52; Basketball, 51-52.

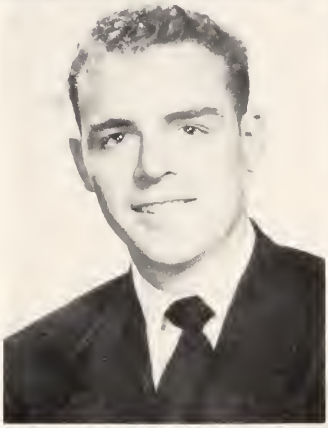

Rogers, Theodore T. "Ted", Athens, Education. Phi Sigma Nu, 51-52;

Rowan, Sara Ray, Athens, Tennessee. Liberal Arts.. Kappa Delta Phi, 50-52, Reporter, 51-52; Student Christian Association, 50-52; Life Service Volunteers, 51-52; Bulldog Staff, 51-52

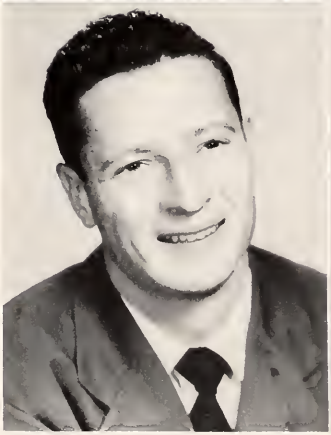

CLASS

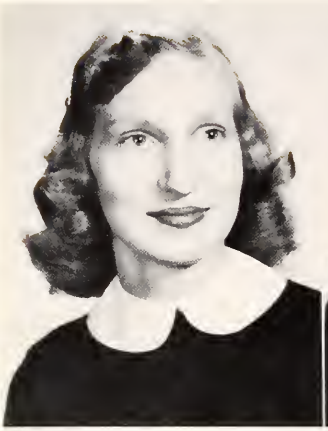

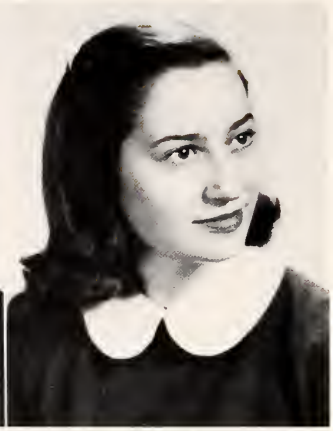

Schettler, Barbara Browne, Sweetwater, Tenn. Liberal Arts. Sigma Iota Chi, 50-52; President 51-52; Nocatula Staff, 51-52; Pan Hellenic Council, Sorority Co-ordinator, 51-52; Student Christian Association, 50-52; Choir, 50-52.

Shadow, Leatha, Decatur, Tenn. Home Economics. Sigma Iota Chi, 50-52; Wesleyan Fellowship, 50-52.

Shadow, Sophie Rosina, Decatur, Tenn. General Culture. .Sigma Iota Chi, 50-52, Guard, 51-52; Choir, 50-51; Art Club, 50-52

Sheen, Roger Lewis, Newark, N. J Liberal Arts. Eta Iota Tau, 50-51; Choir, 50-52; Student Christian Association, 50-52; Life Service Volunteer, 50-52.

Sherlin, Margaret, Athens, Tenn. General Culture. Sigma Iota Chi, 50-52; Parchment Editor, 51-52.

Silvagnoli, Waldermar, "Wally", Business Ad, Choir, 50-51.

OF 1952

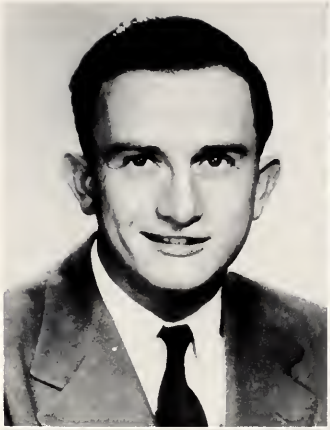

Smith, Bob Frye, Fountain City, Tenn. Liberal Arts. Life Service Volunteer, 50-51, President, 51-52; Student Christian Association, 50-52; Eta Iota Tau, 50-52, Reporter, 51-52.

Spires, Joan, Morristown, Tenn Education. Kappa Delta Phi, 51-52, Bulldog Staff, 50-52; Art Club, 50-51.

Taylor, Martha Ann, Johnson City, Tenn. General Culture. Eta Upsilon Gamma, 50-52, Secretary 51-52; Home Economics Club, 50-51; Choir, 50-52

Tinney, Harry Parker, "Scotty", Hastings-on-Hudson, N. Y., Business Ad Phi Sigma Nu, 50-52, President, 51-52; Choir 50-52, Business Manager, 51-52; Nocatula Staff, 51-52; Delta Psi Omega, 51-52; Superlative.

Tropp, Iris, Oak Ridge, Tenn. Education. Sigma Iota Chi, 51-52; Wesleyan Fellowship, 50-51; Art. Club, 50-51; Superlative.

Trotter, Novieta, Chattanooga, Tenn. Church Secretary. Kappa Delta Phi, 50-52, President 51-52; Cheerleader 50-52; Student Christian Association 50-52; Life Service Volunteers, 50-52; Phi Theta Kappa, 51-52; Junior Beauty; Choir, 50-52, Secretary, 51-52; Wesleyan Fellowship 50-52; Pan Hellenic Council, 51-52, Secretary and Treasurer; Eta Iota Tau Sweetheart, 51-52; Girls Letter Club, 50-52; May Queen Attendant, 50-51; Queen of Hearts, 50-51; Superlative.

CLASS OF 1952

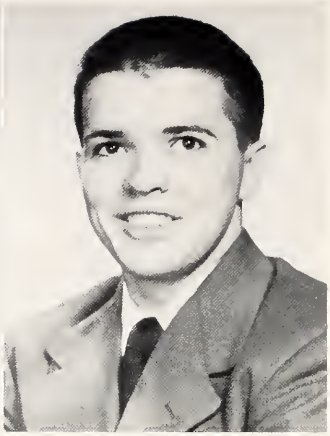

Vaughn, Geraldine "Gery", Greeneville, Tenn. Education Zeta Mu Epsilon, 50-52; Wesleyan Fellowship, 50-52; Student Christian Association, 50-52.

Watkins, Phillip M. "Audie", Mascot, Tenn. Liberal Arts. Choir, 50-52, President, 51-52; Eta Iota Tau, 50-52; Student Christian Association, 50-52, Vice-President, 51-52; Religious Council, 51-52, Secretary; Library Staff, 50-52; Nocatula Staff, 51-52; Bulldog Staff, 51-52; Superlative.

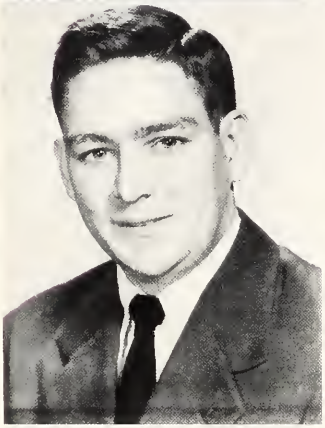

Wattenbarger, Warren, Athens, Tenn Liberal Arts. Life Service Volunteers, 50-52; Student Christian Association, 50-52.

White, Sarah Elizabeth, "Betty", Cincinnati, Ohio. Liberal Arts. Junior Class Secretary; Nocatula, 50-52, Asst. Editor, 51-52; Sigma Iota Chi 51-52; Bulldog Staff, 51-52.

Martin, Betty Jean, Limestone, Tenn Physical Education. Eta Upsilon Gamma 50-52, President, 51-52; Tumbling 50-51; Tennis Club 50-51; Student Christian Association, 50-52; Life Service Volunteers 50-52; Student Council, 51-52; Pan Hellenic Council, 51-52; Personnel Committee, 51-52; Choir, 50-52; Phi Theta Kappa, 51-52; Bulldog Staff, 51-52.

Griffith, Charlotte W. "Little Un", Chattanooga, Tenn. Secretarial Zeta Mu Epsilon, 50-52, Secretary 51-52: Phi Theta Kappa, 51-52; Wesleyan Fellowship, 51-52; Student Christian Association, 51-52; Nocatula, 51-52.

NOT PICTURED

Buchannan, Billy
Ditmore, William Patrick
Fuller, Clyde
Hart, Sue
Loomis, Sheldon P.
Nunly, Ralph J.
Stone, Charles
Walker, Billy K.
Wallace, Robert Ray
Watts, Billy
Weatherford, Jimmy Drake
Williams, Harry James

L. to R Barbara Conner, Carolyn Robertson, Josie Keith. The boys are off to war!

JUNIOR OFFICERS

Donald Pardue	President
Paul Sliger	Vice-President
Barbara Conner	Secretary
Josie Keith	Treasurer
Carolyn Robertson	Girl Representative
Jimmy Watkins	Boy Representative

JUNIORS

Adams, William A.
Allison, F Max
Anthony, Joan
Asbury, Lee

Baggett, James Ray
Barnett, Betty Jo
Barton, Frank D.
Britton, Phyllis E.

Brown, Wanda Lee
Burnett, Oma Jane
Clark, Lawrence C.
Clark, Lucy

Coldwell, Hazel M.
Conner, Barbara Anne
Crabtree, Ronald Ellis
Creech, Dick

Crump, Bill
Dake, Johnny
Daugherty, Lloyd C.
Davis, Nancy Sue

Dodson, Barbara Ann
Duckett, Lee Edgar
Brummett, Billy Franklin
Fullam, Willard E.

JUNIORS

Gardner, Joan
Gose, Mary Alice
Guffey, James Edwin
Guinn, Jean

Hamil, Joseph Wesley
Hamilton, Zelma F.
Haney, Bettye June
Haney, Charlene

Hannah, Itzsalle Million
Harrod, Imogene
Hays, Danny
Heatherly, M. Helen

Henne, Lila Jean
Hanson, George Frank
Heriot, Sherry Nelle
Hinshaw, Nelle Rose

Hixson, Janice
Holt, Shirley Anne
Inman, Catherine D.
Isenhower, Patricia A.

Johnson, William D.
Johnston, Helen E.
Keith, Josie Ann
Garrett, James Dale

JUNIORS

Kelso, Nancy Carole
Kinser, Sarah
Knight, Stanley R.
Knowles, Jimmie Mae

London, Doris Ann
Margrave, Kaye
Martin, Julia Carolyn
McAlister, Jack D.

McCuin, Pauline E.
McDonald, Maryln C.
McKenzie, Johnny
McMahan, Betty Ann

McMillan, Bobby Joe
McQuain, James Davis
Miller, Walter B.
Millican, Janice

Moody, Jerry Bryan
Neal, Betty Lou
Ownbey, Roy G.
Padgett, Sue

Patrick, Donald F.
Patrick, Virginia Sue
Potts, Elizabeth Ann
Powell, Betty Ross

JUNIORS

Price, Billy Eugene
Randall, Horace J.
Remine, Hilda Anne
Reynolds, L. C.

Riddle, Inez
Robertson, Carolyn
Rogers, Ken
Scroggins, Roy E.

Sharp, Ruby Jean
Shetterly, Betty J.
Slemons, Shirley J.
Smail, Deborah S.

Snyder, Joan
Snyder, Sally Ann
Souder, Marion
Stephenson, Billie

Taylor, Sam Hugh
Templin, Faye
Tupper, Charles E.
Walkup, Myra

Watkins, James H.
Weary, Doris Jean
Wright, Margaret E.
Vance, Leslie

JUNIORS

NOT PICTURED
Barnes, Phyllis Ann
Bickley, W. R. (Jr.)
Bingham, Reaves
Buchanan, Billy D.
Clayton, Vida Mae
Cleveland, Charles R.
Corn, Betty Jewell
Cotten, William Fred
Dunn, Ralph Owens
Goforth, Elva R.
Harman, Lynda Joyce
Henry, Weyman E.
Irvin, Barbara J.
Jeralds, William Moore
Kirk, David Wiley
Lay, Frank Wolford
Martin, Billie Jane
Mays, Jr., Hubert L.
McGrew, Robert J.
Merrell, Jimmie J.
Miller, Betty
Mitchell, James Wayman
Pardue, Donald W.
Parks, Betty
Ratledge, Joseph Ed
Roberson, Hoyt
Sliger, Boyd Paul
Swafford, Walter
Wade, Jimmy
Watkins, Mary Sue
Wattenbarger, Don
Williams, James H.
Witt, Kinsey P.
Wilson, Clifford E.
VanLoon, Gustaaf A.

SPECIALS
Foster, Anne L.
Foster, Walter

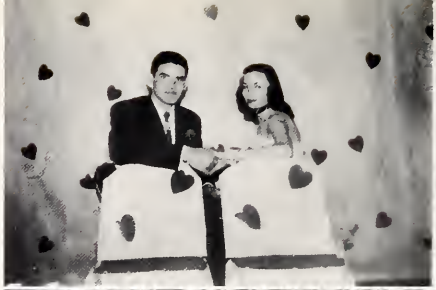

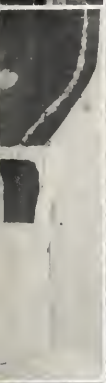

SOLD
$95

Organiz

Norma Huffman, Mrs. James Fitzpatrick, Barbara Schettler, Mrs. Rankin Hudson, Noveita Trotter, Mrs. Jack Houts, Mrs. Dick Johnson, Ann Delozier, Mrs. Levis Hampton, Bob Dail, Mr. James Fitzpatrick, Bob Irwin, Mr. Dick Johnson, Scotty Tinney, Mr. Levis Hampton, Mr. J. Van B. Coe, Mr. G. A. Yates, Mrs. A. H. Myers.

PAN HELLENIC COUNCIL

The Pan-Hellenic Council functions as the co-ordinating agency for the fraternal organizations of the college. Presidents of each fraternity and sorority, their sponsors and two faculty representatives appointed by the president of the college make up its membership. The Dean of Students serves as co-ordinator of Pan-Hellenic.

E. G. Rogers, Sue Hart, Betty White, Bill Adams, Ann Hicks, Erma Lady, Scotty Tinney, Barbara Schettler, Bill Kelso, Sally Martin, Virginia Patrick, Jimmy King, Lois Kimsey, Barbara Conner, Betty Shetterly, Phillip Watkins, Laura Riner, Connie Garner.

Sponsor — E. G. Rogers, Editor — Sue Hart, Associate Editor — Betty White, Business Manager — Jimmy King, School Photographer — Bill Adams.

THE NOCATULA STAFF

THE BULLDOG STAFF

Bob Wallace	Editor
Alice Jo Gilliam	Assistant Editor
Joan Epperson	Business Manager
Mrs. Levis Hampton	Sponsor

I should like to express my appreciation to the Bulldog Staff and the entire student body for the wonderful cooperation which I have received in editing the Bulldog. The Bulldog has been a splendid asset to the school this year, and this would not have been possible without the efficient staff which I have had the pleasure of working with. I would also like to thank Mrs. Hampton, our sponsor, for her personal interest and perseverance. I have come to the conclusion that it takes the whole student body, working together with the staff to produce a fine paper such as the Bulldog of Tennessee Wesleyan College.

Editor—Bob Wallace

Jane Martin, Billy Watts, Danny Hays, Mary Helen Heatherly, Kay Margraves, Philip Watkins, Helen Johnston, Joe Harris, Margaret Kesterson, Joan Spires, Bill Kelso, Bob Dail, Dail Carnes, Bob Smith, Sergio Leon, Louise Norwood, Lela Amerine, Janette Cheek, Lois Kimsey, Hubert Blackburn, Hilda Remine, Betty White, Bill Crump, Norma Huffman, Maxine Armstrong.

Jane Ann Harrison, Doris Inman, Lawrence Clark, Philip Watkins, Ann Hicks, Pat Isenhower, Hilda Remine, Pat Cheek, Jackie Randall, Jane Martin, Mrs. Claryse Myers — Librarian.

ART CLUB

Connie Garner, Sophie Shadow, Janice Hixson, Pat Cheek, Sarah Kinser, Laura Riner.

LIBRARY ASSISTANTS

MUSIC AT TWC

A. J. Houts
Director

Charlene Haney
Accompanist

THE CHOIR

Both in classroom and out, the college furnishes excellent opportunities to cultivate and enjoy all of one's musical talents and abilities.

The College Choir, under the direction of Professor Jack Houts, has acquired an enviable reputation for having a complete repertoire of skillfully presented, highly entertaining, musical numbers with which the Choir has delighted audiences throughout the Southeast.

They have appeared with the Chattanooga Symphony Chorus and Orchestra in their presentation of outstanding works. Each spring the choir presents an outstanding musical production in its entirely, the last two being Victor Herbert's Broadway hit, "The Red Mill" and Sigmund Romberg's "The Desert Song."

Lela Amerine, Ann Hicks, Jimmie King, Alice Jo Gilliam, Phillip Watkins, Roger Sheen, Ann Delozier, Maxine Armstrong, Scotty Tinney, Harold McMahan, Bob Dail, Jane Martin, Novieta Trotter, Barbara Schettler, Margaret Kesterson, Martha Taylor, Danny Hays, Bill Crump, Punk Blackburn, Joan Anthony, Jimmie Knowles, Janice Millican, Kay Margrave, Margaret Wright, Sue Padgett, Elizabeth Potts, Debbie Smail, Marian Souder, Jean Sharp, Carolyn Robertson, Mabry Holt, Sam Taylor, Ernest Tupper, Buddy Attaway, Betty McMahan, Phyllis Britton, Dan McElroy, Virginia Patrick, Janice Hixson, Ronald Crabtree.

They have also made outstanding musical contributions wherever they have appeared in both sacred and secular programs in churches, auditoriums and on the radio, singing before some 85,000 people from West Virginia to Florida.

Jimmie Knowles, Janice Millican, Philip Watkins, Lois Kimsey, Jimmie King, Virginia Patrick, Charlotte Griffeth, Jean Guinn, Nelle Rose Hinshaw, Norma Jean Huffman, Sue Padgett, Wynelle Harris, Hilda Remine, Marion Essary, Rose Lynn Duff, Mr. Meyers, Shirley Slemmons, Connie Garner, Joan Anthony, Doris Weary, Ann Delozier, Jane Martin, Bob Irwin, Bob Smith, Betty Guess, Pat Cheek, Evelyn McCown, Doris Inman, Joan Gardner, Margaret Kesterson, Laura Riner, Barbara Schettler, Jerry Vaughan, Fay Templin, Sarah Rowan, Roger Sheen, Janice Hixson, Betty Haney, Noveita Trotter, Bill Crump, Hank Groseclose, Mr. Honaker, Dale Carnes, Max Allison, Bill Adams, Ernest Tupper, Bob Dail, Ronald Crabtree, Mr. Donner.

RELIGION — A WAY OF LIFE AT TWC

Tennessee Wesleyan recognizes the importance of the study of religion, and in accord with this purpose, the religious program is full and enriching. Every Thursday morning we meet for chapel services dedicated exclusively to Christian Worship. The churches of Athens welcome us for participation in their services.

LIFE SERVICE VOLUNTEERS

Bill Adams, Joan Anthony, Max Allison, Bill Crump, Lawrence Clark, Rose Lynn Duff, Marion Essary, Joan Gardner, Henry Groseclose, Betty Guess, Betty Haney, Wynelle Harris, Bob Irwin, Doris Inman, Margaret Kesterson, Jimmie Knowles, Betty Martin, Jane Martin, Janice Millican, Ralph Nunley, Virginia Patrick, Sara Rowan, Roy Scroggins, Roger Sheen, Bob Smith, Faye Templin, Noveita Trotter, Harding Wattenbarger, Harry Williams, A. H. Myers, Carl Honaker.

WESLEYAN FELLOWSHIP

Margaret Kesterson, Marion Essary, Connie Garner, Ann Delozier, Pat Cheek, Charlotte Griffith, Geraldine Vaughn, Ann Ramsey, Jean Guinn, Nell Rose Hinshaw, Betty Haney, Doris Weary, Pat Isenhower, Joan Anthony, Doris Inman, Ann Hicks, Lela Amerine, Jane Martin, Leatha Shadow, Sophie Shadew, Charlene Haney, Kay Margrave, Margaret Wright, Noveita Trotter, Lois Kimsey, Evelyn McCown, Mary Etta Baker, Shirley Slemmons, Sue Padgett, Jimmie Knowles, Janice Millican, Rose Lynn Duff, Betty Guess, Wynelle Harris, Carolyn Hixson, Mrs. E. A. Brubaker, Joan Gardner, Faye Templin,

BOYS' LETTER CLUB

Moss Beecroft, Charles Stone, Frank Barton, Lee Asbury, Bob Dail, Bill Buchanan, Lee Willet, Jack Cloud, Frank Henson, W.. L. Swafford, Dick Fry, Lynn Pugh, Paul Sliger, Dale Carnes, Don Wattenbarger, Pete Wilson, Billy Walker, Robert Alexander, Jimmy Wade, Bo Witt, Bob McMillan, Bill Kelso, Gene McHaffery, Jimmy Owenby.

GIRLS' LETTER CLUB

Lois Kimsey, Mary Etta Baker, Noveita Trotter, Jane Martin.

Alice Jo Gilliam, President; Margaret Kesterson, Jimmy King, Eugene Mehaffey, Noveita Trotter, Betty Martin, Janette Cheek, Laura Riner, Reporter; Connie Garner, Treasurer; Charlotte Griffith, Bob Irwin, Wayne Allen, Vice President; Marion Essary, Secretary; Sponsor, Mr. Douglas.

PHI THETA KAPPA

Phi Theta Kappa is a Junior College Honorary Scholastic Society, the objects of which are to promote scholarship, to develop character, and to cultivate fellowship among the students of the junior colleges of the United States.

Cast 129
Scotty Tinney, Secretary-Treasurer; Margaret Kesterson, Philip Watkins, Reporter; Jane Martin, Sophie Shadow, Ann Hicks, Laura Riner, President; Harold McMahan, Henry Groseclose, Bob Irwin, Vice President; Sponsor, Levis Hampton.

DELTA PSI OMEGA

The 129th cast of Delta Psi Omega functions as the honorary dramatic organization of the College. Its members consist of the students who have had major roles in the plays and the musicals presented on the campus.

"The Night of January 16th", under the direction of Professor Levis H. Hampton was one of the major productions given last year.

Night of January 16th

Jane Ann Morrison, Hazel Layman, Geraldine Vaughn, Jeanette Cheek, Ann Ramsey, Marcia McClary, Jean Guinn, Nell Rose Hinshaw, Betty Haney, Doris Weary, Pat Isenhower, Joan Anthony, Lila Henne, Doris Inman, Phyllis Britton, Josie Keith, Inez Riddle, Jane Burnette, Hazel Caldwell.

ZETA MU EPSILON

ZETA SWEETHEART
Ronald Crabtree

Mrs. Hampton, Ann Delozier

ZETA MU EPSILON

Ann Delozier	President
Pat Cheek	Vice President
Connie Garner	Treasurer
Charlotte Griffith	Secretary
Mrs. Levis Hampton	Sponsor

Mrs. Jack Houts, Mrs. Dick Johnson Co-Sponsors Evelyn McCown, Lois Kimsey, Sara Rowan, Joan Spires, Sally Snyder, Debbie Smail, Nancy Davis, Marion Souder, Polly McCuin, Mary Etta Baker, Mary Alice Gose, Shirley Slemmons, Doris London, Sue Padgett, Jimmie Knowles, Janice Millican, Jean Sharp, Carolyn Robertson, Helen Johnston.

KAPPA DELTA PHI

KAPPA DELTA PHI

Noveita Trotter	President
Alice Jo Gilliam	Vice President
Marion Essary	Secretary
Margaret Kesterson	Treasurer

Mrs. Houts, Mrs. Johnson, Noveita Trotter

Lela Amerine, Joan Epperson, Jane Martin, Laura Riner, Leatha Shadow, Sophie Shadow, Margaret Sherlin, Margaret Amburn, Iris Tropp, Betty White, Barbara Dodson, Charlene Haney, Mary Helen Heatherly, Sherry Heriot, Shirley Holt, Sally Martin, Kay Margrave, Betty Lou Neal, Betty Schetterly, Joan Snyder, Elizabeth Potts, Margaret Wright.

SIGMA IOTA CHI

SIGMA IOTA CHI

Barbara Schettler	President
Ann Hicks	Vice President
Sue Hart	Secretary
Erma Lady	Treasurer
Mrs. Rankin Hudson	Sponsor

Mrs. Hudson, Barbara Schettler

Wynelle Harris, Carolyn Hixson, Janice Hixson, Virginia Patrick, Nancy Kelso, Hilda Remine, Barbara Conner, Myra Walkup, Itzsalle Hannah, Connie McDonald.

ETA UPSILON GAMMA

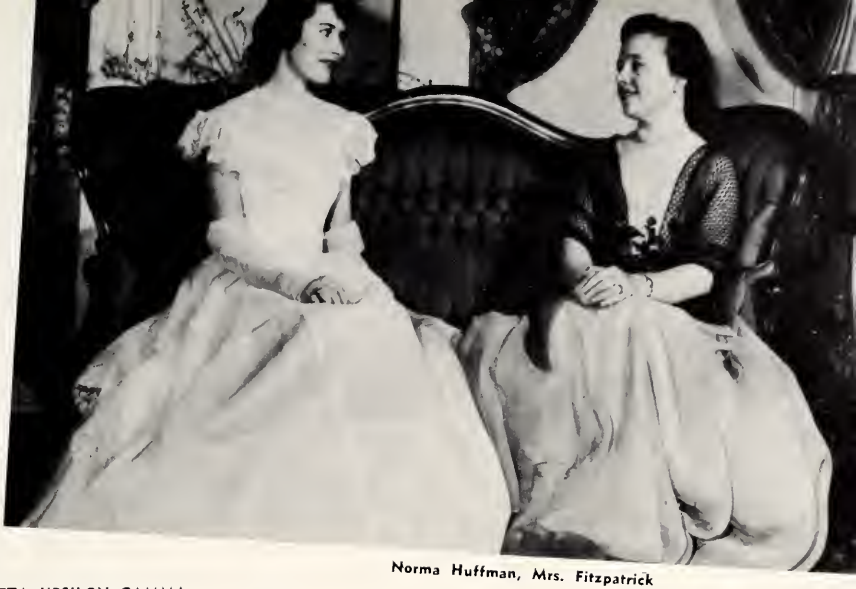

Norma Huffman, Mrs. Fitzpatrick

ETA UPSILON GAMMA

Betty Martin	President
Norma Huffman	Vice President
Maxine Armstrong	Treasurer
Martha Taylor	Secretary
Mrs. James Fitzpatrick	Sponsor

Bob Irwin, Mr. Johnson

ETA IOTA TAU

Bob Irwin	President
Bob Wallace	Vice President
Joe Harris	Treasurer
Billy Walker	Secretary
Mr. Dick Johnson	Sponsor

Bob Smith, Phillip Watkins, Billy Watts, Hank Groseclose, Lawarence Clark, Renald Crabtree, Jack Newgent, Danny Hayes, Ernest Tupoer, J. D. Garrett, Sam Taylor.

HIT SWEETHEART

Novieta Trotter

Mr. Fitzpatrick, Bob Dail

THETA SIGMA CHI

Bob Dail	President
Bill Kelso	Vice President
Wayne Allen	Secretary and Treasurer
Mr. James Fitzpatrick	Sponsor

Dale Carnes, Eugene Mehaffey, Elbert Bowman, Morris Beecroft, Bill Fullam, Frank Henson, Jerry Moody, Buddy McMillian, James McQuain, Charles Stone, Ken Rogers.

THETA SWEETHEART

Alice Jo Gilliam

Mr. Hampton, Scotty Tinney

PHI SIGMA NU

Scotty Tinney	President
Punk Blackburn	Vice President
Harold MacMahan	Treasurer
Jimmy King	Secretary
Mr. Levis H. Hampton	Sponsor

Buddy Attaway, Sergio Leon, Johnnv McKenzie, Lee Duckett, James Guffey, Horace Randall, Bill Adams, Dick Cleveland, Bill Crump, Stanley Kningt, Mabry Holt, W. L. Swafford, David Kirk, Ted Rogers.

PHI SIG DREAM GIRL

Ann Hicks

Features

SENIOR BEAUTY

Lela Amerine

JUNIOR BEAUTY

Shirley Slemons

FOOTBALL QUEEN

Helen Johnston

Attendants — Margaret Sherlin and Barbara Dodson

TWC'S HANDSOMEST

Lynn Pugh

Ronald Crabtree

Who's Who

BEST PERSONALITY
Jane Martin
Bob Irwin

MOST ATHLETIC
Lois Kimsey
Dale Carnes

BEST DRESSED
Iris Tropp
Hubert Blackburn

BEST ALL AROUND
Noveita Trotter
Scotty Tinney

At TWC

MOST LIKELY TO SUCCEED
Marion Essary
Eugene Mehaffey

MOST FRIENDLY
Alice Jo Gilliam
Bob Dail

MOST TALENTED
Margaret Kesterson
Jimmy King

MOST POPULAR
Ann Hicks
Philip Watkins

Homecoming

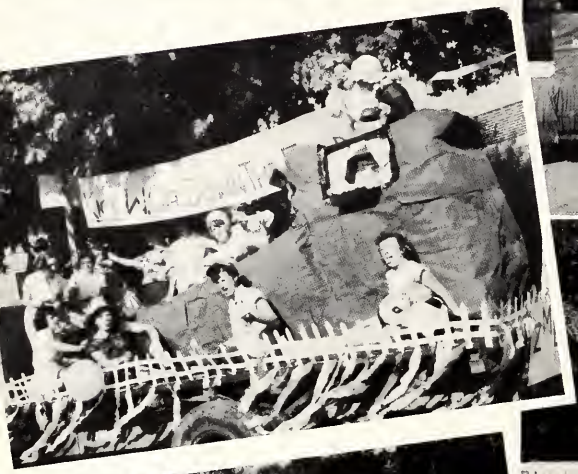

May Day

Athletics

Front Row: Don Wattenbarger, Pete Wilson, Billy Walker, Sox Alexander, Jimmie Wade, Bo Witt, Bobby Jo MacMillan. 2nd Row: Doak Willett, Jack Cloud, Frank Henson, W. L. Swafford, Dick Frye, Horce Randall, Lynn Pugh, Paul Sliger, Hubert Mays, Dale Carnes. 3rd Row: Coach Hudson, Duncan Rawls, Charlie Stone, Frank Burton, Danny Hays, Lee Asbury, Bob Dail, Tuffy Bowman, Jimmie Watkins, Red Buchanan, Don Pardue, Bill Kelso.

BULLDOGS ON THE GRIDIRON

The T. W. C. Bulldogs fought their way to the Co-Championship of the Southeastern Jr. College Conference. Although the season did not get under way until Oct. 6, a week after practice began they only dropped two games for the season. One to a Senior College and the other to the Co-Champs of the conference who met the Bulldogs on their first game of the season. Due to the fact that there are a number of freshmen remaining on the squal, T. W. C. should field a powerful eleven for the coming season.

T. W. C. FOOTBALL SCHEDULE 1951

WE	OPPONENT	THEY
14	Hiwassee	24
33	Middle Georgia	13
41	West Georgia	0
20	Mars Hill	0
6	Carson-Newman	37
14	Hiwassee	6
15	U-T Junior	6
143		86

25
18

43

L. to R.: Manager Dale Carnes, Leslie Vance, Charles Stone, Morris Beecroft, Jimmy Weatherford, Don Patrick, Lloyd Daugherty, David Kirk, Lee Asbury, Jack Owenby. (Center of picture) Coach Hudson, Captain Gene Mehaffey.

BULLDOGS ON THE HARDWOOD

BOYS' BASKETBALL RECORD

WE	OPPONENT	THEY
61	Berry College	88
72	Berry College	74
64	Young Harris	63
45	Martin College	53
38	Martin College	58
59	Young Harris	70
57	Hiwassee	72
60	U. of Ga. Ext.	61
82	Maryville	47
69	Mars Hill	57
85	Martin College	52
69	Martin College	54
64	Sue Bennett	68
42	Lindsey Wilson	54
60	Vol All-Stars	55
53	Hiwassee	80
53	Mars Hill	50
49	U. of Ga. Ext.	56
78	Lindsey Wilson	65
66	Sue Bennett	69
65	Hiwassee	81
58	Maryville	92

Won 9 — Lost 13

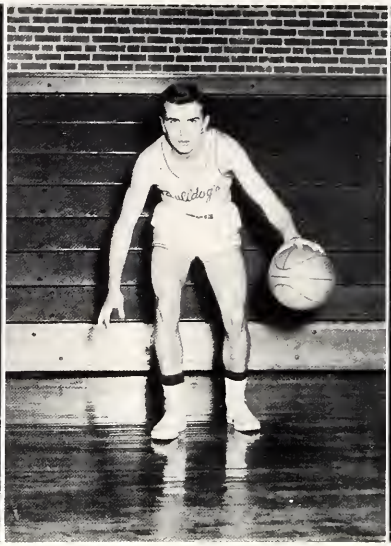

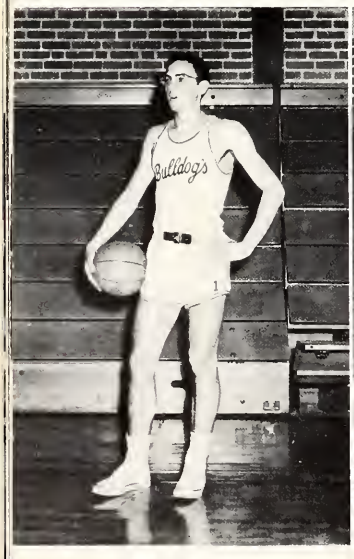
Bulldogs

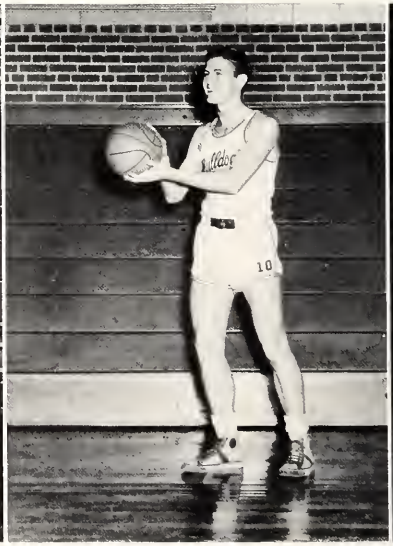
10

9

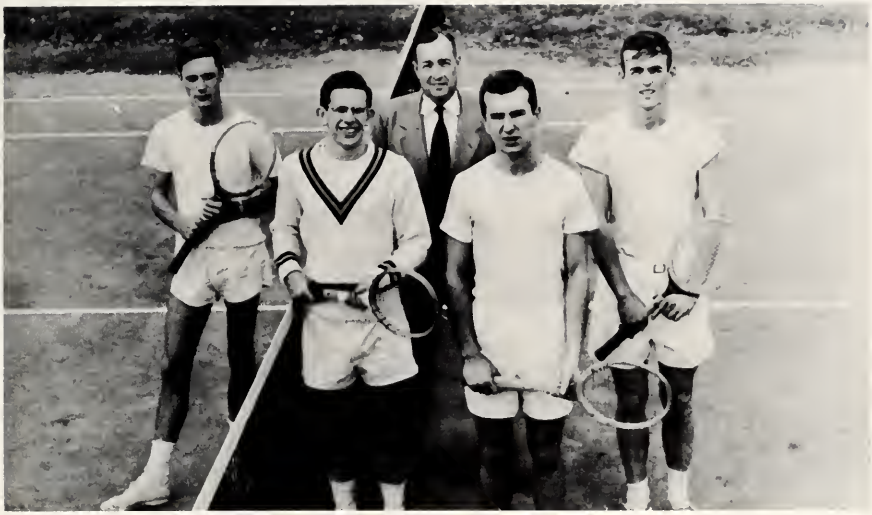

L. to R.: Joe Harris, Gene Mehaffey, Dean Coe, Morris Beecroft, Billy Watts.

BULLDOGS AT THE NET

The T. W. C. netmen went to the semifinals and finals of the Southeastern Jr. College Tournament. Butch Lowder reached the finals of the men's singles and he and Gene Mehaffey went to the semifinals of the double's division. With three returning lettermen and the addition of talented freshmen the hopes for the '52 season shines brightly.

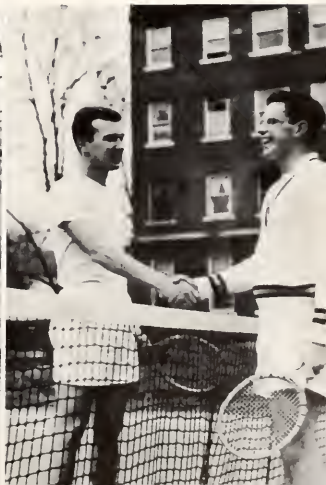

L. to R. — Front Row: Manager Betty White, Marietta Baker, Jean Guinn, Lois Kimsey, Bettye Haney, Barbara Dodson.

Second Row: Laura Riner, Doris London, Doris Weary, Coach Coe, Vita Mae Clayton Joan Snyder, Jimmie Knowles. (Not Pictured Betty Jo Barnette.)

GIRLS' BASKETBALL

GIRLS' BASKETBALL RECORD

WE	OPPONENT	THEY
23	McMinn High	28
26	Martin College	51
30	Martin College	53
38	Hiwassee College	42
55	East Tenn. State	59
37	Martin College	46
33	Martin College	35
39	Hiwassee	40
43	McMinn High	32
43	East Tenn. State	64
42	Kern Memorial	26

Won 2 — Lost 9

Captain Betty Jo Barnette

SLOP
SHOP

COMPLIMENTS OF

SPECIALIZING IN

CHARTER TRIPS

ANY WHERE — ANY TIME

CALL OR WRITE

TENNESSEE COACH COMPANY
Lines
INCORPORATED

GENERAL OFFICES 510 SEVIER AVENUE

KNOXVILLE 15, TENNESSEE

DIAL 3-3432

Compliments of

COOKE PAPER BOX COMPANY

MANUFACTURERS OF

PAPER BOXES

Athens Tennessee

THE ATHENS STOVE WORKS

INCORPORATED

MANUFACTURERS OF

STOVES

Athens Tennessee

Compliments of

ATHENS TABLE FACTORY

Athens Tennessee

Compliments of

DIXIE MOTOR COMPANY

Dodge - Plymouth Dealer

Athens Tennessee

PROFFITT'S
DEPARTMENT
STORE

Athens Tennessee

Compliments of

FIRST NATIONAL
BANK

Members FDIC and Federal
Reserve System

Athens Tennessee

ATHENS
DEPARTMENT
STORE

For Clothes You Dream of

Phone 1

Athens Tennessee

HAMMAR SUPPLY
COMPANY

"The House of Service"

Builders Supplies — Insulation
Sherwin-Williams Paints
"Ready Mixed (Transit Mixed) Concrete"

13 Telephones 1335

Athens Tennessee

Compliments of

KETRON'S INC.

Phone 40

Athens Tennessee

McMINN COUNTY
MOTOR COMPANY

"Your Friendly Ford Dealer"

Sales and Service

Athens Tennessee

Compliments of

SCOTT BUILDER'S SUPPLY
COMPANY, Inc.

C. F. SCOTT, Jr.
President

Athens Tennessee

Compliments of

ATHEN'S PHOTO SHOP

Athens Tennessee

Miller Bros. Co.

CHATTANOOGA

RAY COAL CO.

Quality Coals

and

York Air Conditioning

Phone 367

Athens Tennessee

Compliments of

CHATTANOOGA MERCHANTS

LOVEMAN'S

GOULD'S LUGGAGE SHOP

Chattanooga Tennessee

LIFE Poll Selected

"America's Best"

Home Furnishings

THE MAJORITY OF PIECES
CHOSEN WERE BY

BAKER

Each piece for living room, dining room, and occasional furniture is a collector's item . . . designed, built and finished to please those who appreciate the finest.

Exclusive at **FOWLER BROS.**
7th and Broad Streets **Chattanooga**

Mayfield's Jersey Milk

Grade A Pasteurized Homogenized

Mayfield's Jersey Maid Ice Cream

Ask For Our Products At Your Favorite Store

PHONE 704 - 705

MAYFIELD'S CREAMERY

Athens **Tennessee**

For Better Food Shop At
GUFFEY'S FOOD MARKET
Phone 700
ATHENS TENNESSEE

OFFICE SUPPLY STORE
Mrs. M. A. Taylor
ATHENS TENNESSEE

Compliments of
McSPADDEN & SONS
FURNITURE — HARDWARE
PHONE 532 ATHENS, TENN.

ATHENS
and
STRAND THEATRES
MARTIN THEATRES
ATHENS TENNESSEE

ROBERT E. LAUNDRY
Phone 185
ATHENS TENNESSEE

Compliments of
INSTITUTIONAL JOBBERS CO.
KNOXVILLE TENNESSEE

Compliments of
POWERS INDUSTRIES INC.
SWEETWATER TENNESSEE

Compliments of
KERN'S BREAD COMPANY
KNOXVILLE TENNESSEE

Compliments of
PARK AVENUE LAUNDRY
PHONE 311 ATHENS, TENN.

HOLSUM BREAD
Stays Fresh Longer

Compliments of
RUSSELL MOTOR COMPANY
PONTIAC — CADILLAC — GMC TRUCKS
Phone 1400
ATHENS TENNESSEE

Compliments of
McMINN FURNITURE CO.
PHONE 69 ATHENS, TENN.

Compliments of
A F R I E N D

IVAN ALLEN MARSHALL CO.
If it's for the office—
Ott's got it!
ATHENS TENNESSEE

"Stop where you are
Buy a Brock Candy Bar"
BROCK CANDY CO.
CHATTANOOGA TENNESSEE

VIOLET CAMERA SHOP
9 E. 7th Street
CHATTANOOGA TENNESSEE

JFG SPECIAL COFFEE
"The Best Part Of The Meal"

Compliments of

MILES A. RIDDLE
DRUG COMPANY

Prescriptions

Athens Tennessee

ATHENS
COAL & TRANSFER

Phones — 400 — 103-J

Athens Tennessee

CHEROKEE HARDWARE CO.

SPORTING GOODS
FURNITURE — PAINTS
ELECTRICAL APPLIANCES

West Madison
Phone 14

Athens Tennessee

ATKIN GRILL
and COURT

Sweetwater Tennessee

Compliments of

TENNESSEE MOTOR
COMPANY

Athens Tennessee

SILVERWARE CHINA

WILSON'S

Your Jeweler

CRYSTAL GIFTS

SOUTHERN
SODA SHOP

"Campus Hangout"

CALVIN WITT, Owner

Athens Tennessee

Compliments of

WE PLOW THE EARTH

THE ATHENS PLOW COMPANY

Athens Tennessee

Miller's

The House of Quality

Acrobat Shoes
McGregor Sportswear
Doris Dodson
Portis Hats
Gay Gibson
Rhythm Step Shoes
Cohand Fabrics
Sandler of Boston

Athens Tennessee

Tea Lovers Treat

The pick of India's famous Darjeeling gardens.

If you connot purchase this in your home town—write us—P. O. Box J. S., Chicago (90)

Sexton Quality Foods

D-20

Printing is Our Business

SERVICE—Number one on our list. Keeping in mind the needs and requests of our customers, we endeavor to give them first class service.

QUALITY—the finest from our modern equipment, using the best materials obtainable, combined with skilled planning and workmanship.

SATISFACTION—is assured by our past record of satisfied customers. May we add your name to this fast growing list?

EDUCATION—our greatest pursuit. Young men and women trained to be good citizens by developing the hand, the mind, and the heart.

The College Press

DIVISION COLLEGE INDUSTRIES

Collegedale, Tennessee

For Reference

Not to be taken from this room